



Wolverine

Human Services

Helping Children to be Victors

CELEBRATING
30
YEARS
HELPING CHILDREN TO BECOME VICTORS

Dear Wolverine Friends and Supporters,

It is always a busy and exciting year when in the last year Wolverine Human Services served 1200 youth. In foster care and adoptions we achieved a 100% success rate and in residential 89.36% success rate on completions of our programs. We are very proud to be celebrating our 30th Anniversary of serving Michigan's youth. We have become the largest child welfare agency in Michigan, we are maintaining a balanced budget, completed 146 adoptions this year, and had 30 students graduate with their high school diplomas and another 18 with their GEDs. Our partnership with the Beck Institute is closer to completion. Our agency will be competent in cognitive behavior therapy as an evidence based therapy that will be used throughout our residential programs. We will be the first agency internationally to achieve this status.

We are more engaged in the communities our programs are in. Our Core Orchards project and the Den are receiving much press and attention. We want to continue to develop partnerships with many community groups that will benefit not only those communities but also our youth. As always I invite you to browse our web to see the stories of resiliency, challenge, growth, caring and success that we experience on a daily basis. We appreciate your partnerships to success and value your continued support to *Helping Children to be Victors*.

Judith Fischer Wollack, ACSW, LMSW
CEO, Wolverine Human Services

























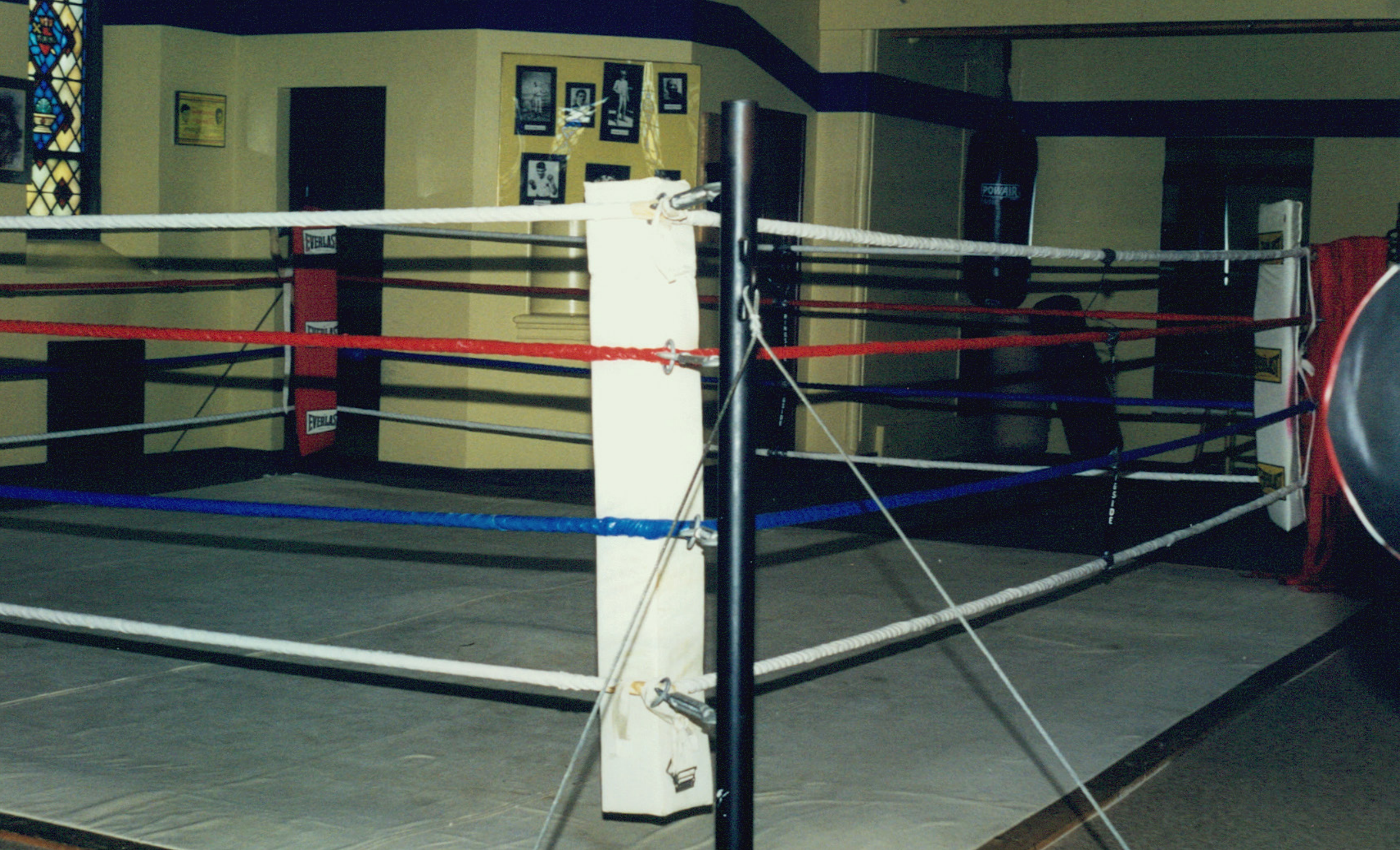







































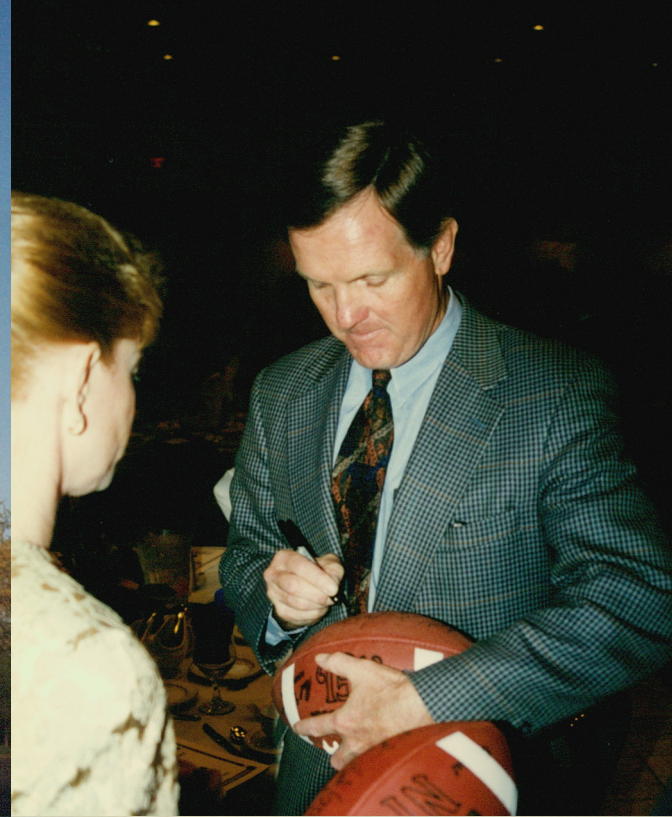





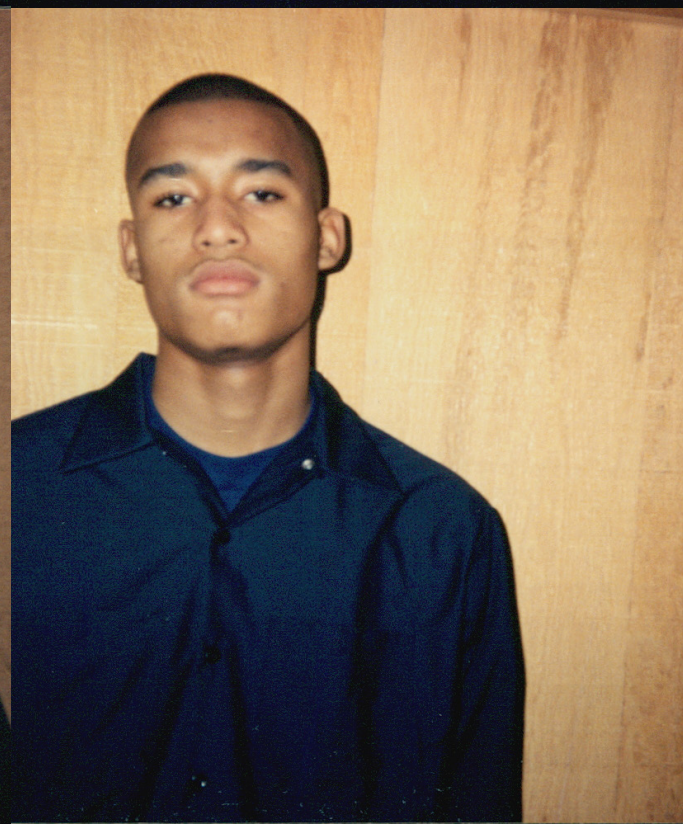
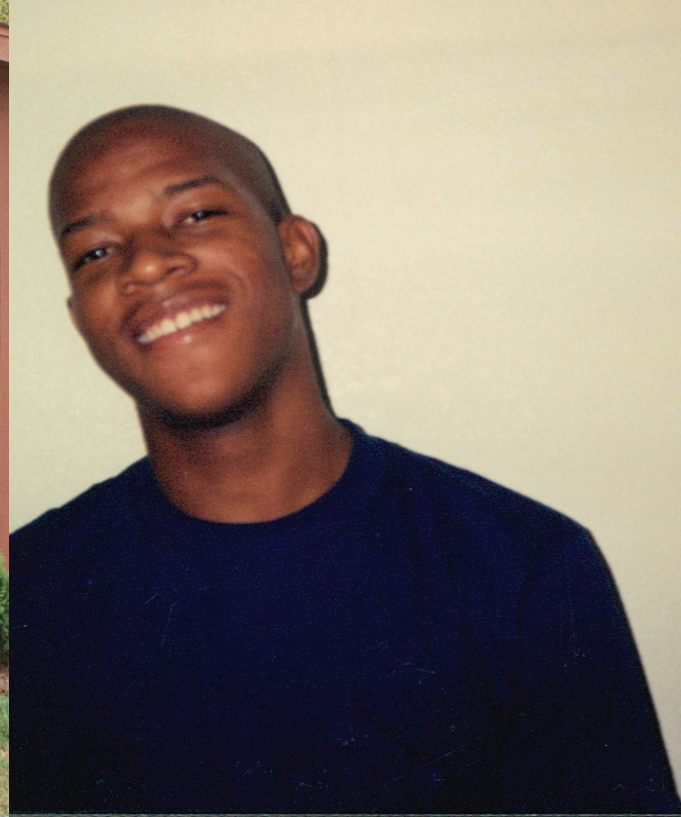





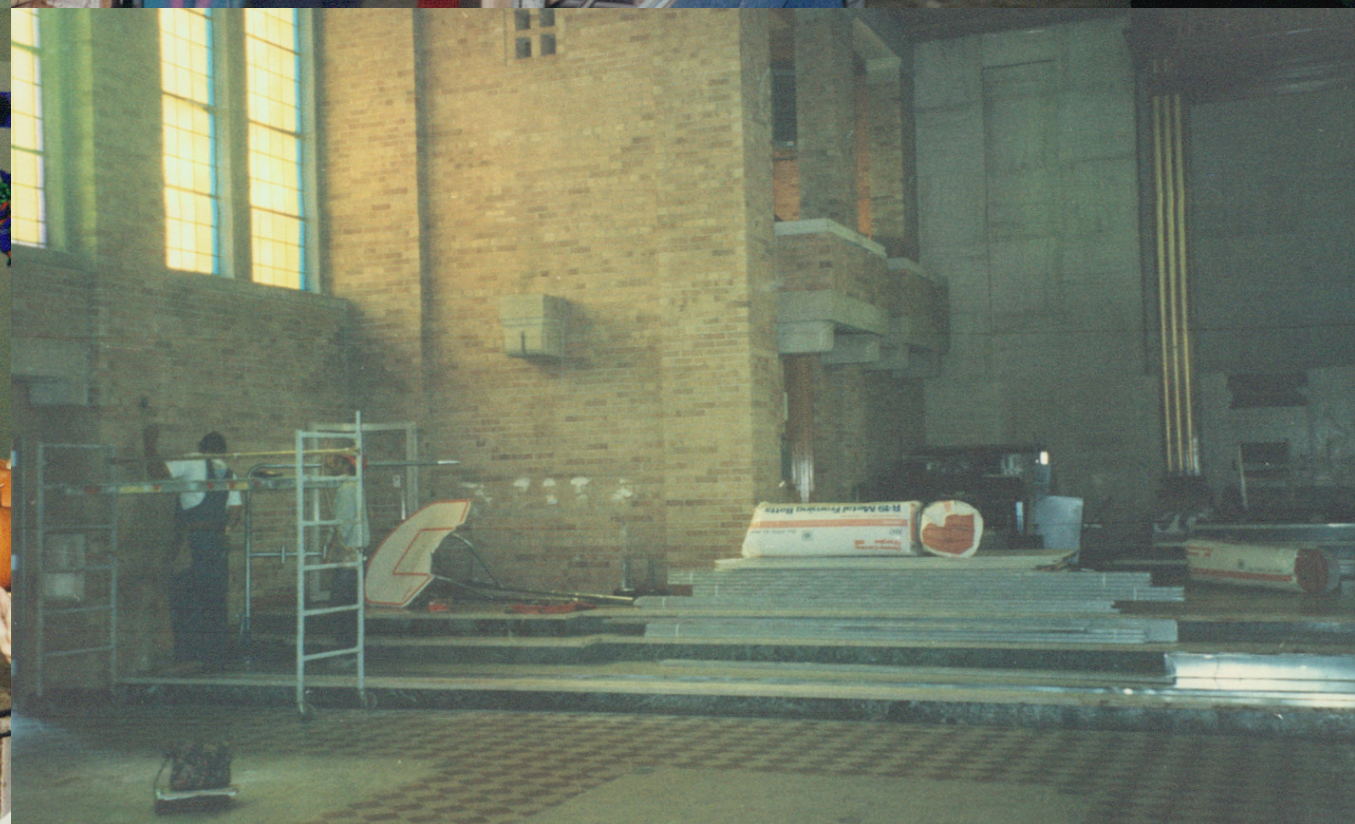





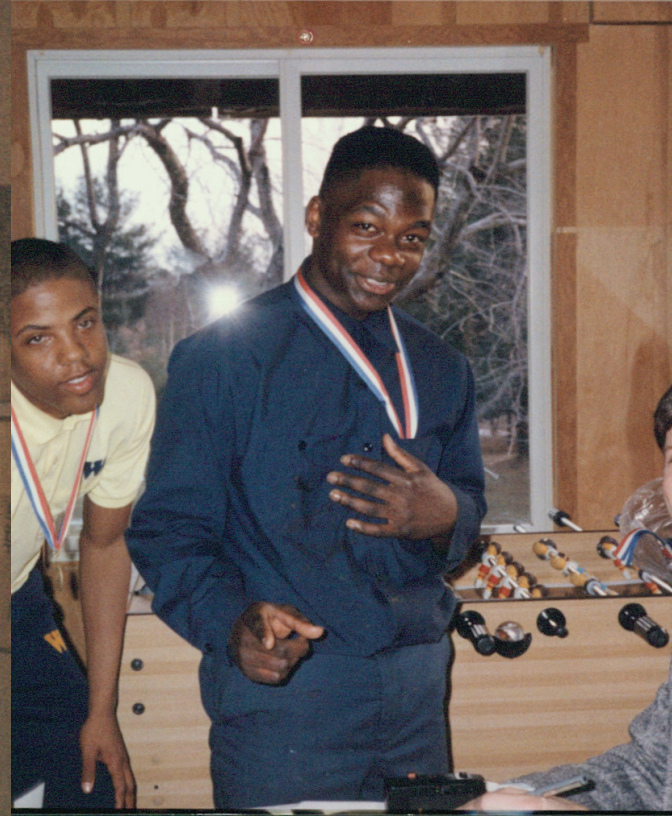
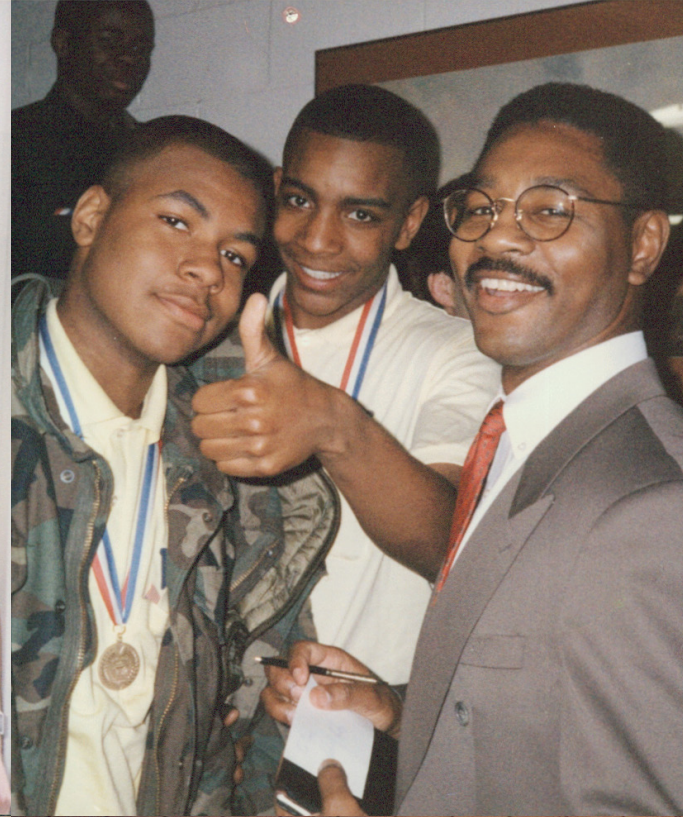





















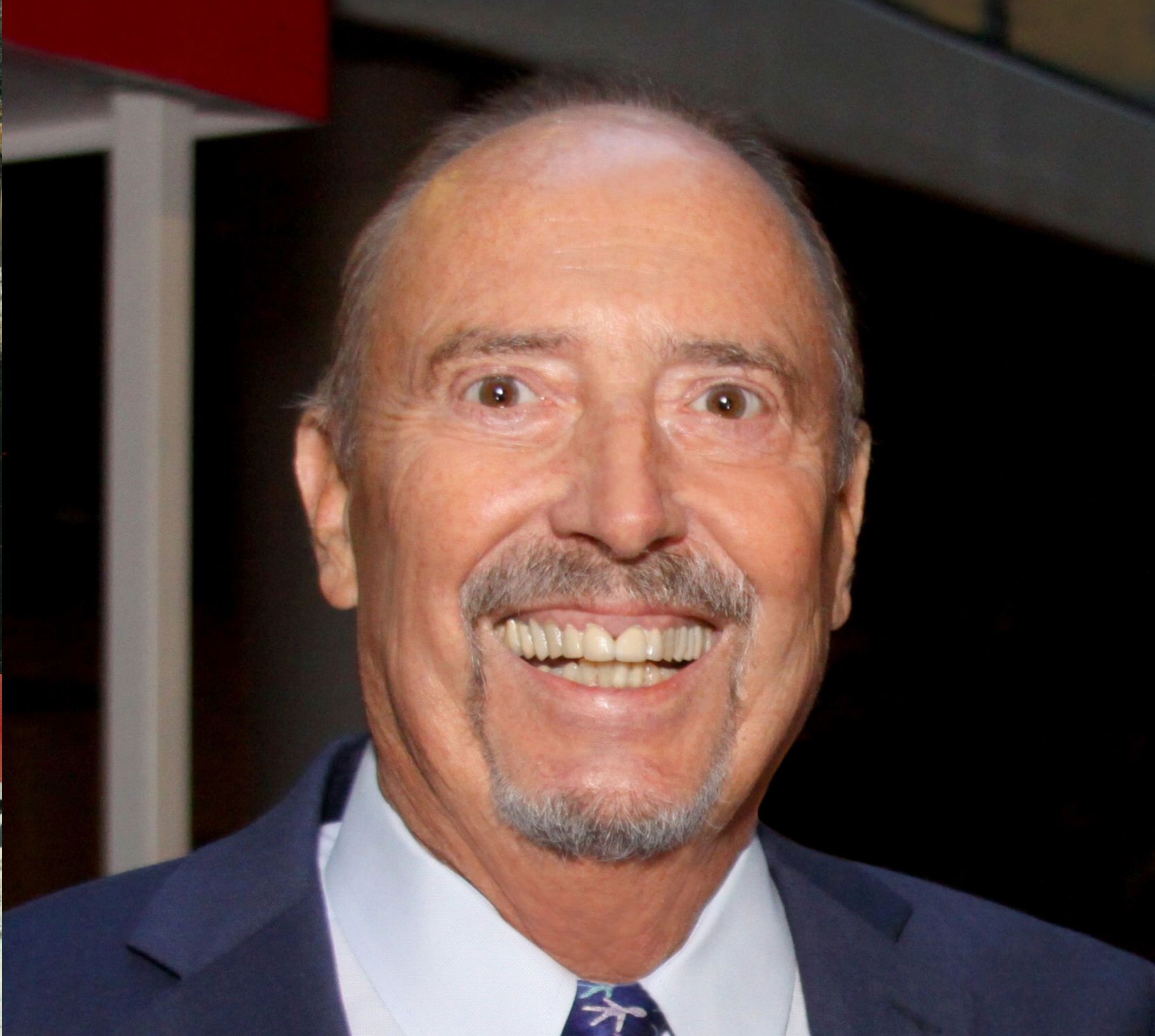



BOARD of TRUSTEES

The Board of Trustees at Wolverine Human Services wants to thank all of our supporters for continuing to advance the importance of our mission, *Helping Children to be Victors*. It is very exciting to be celebrating the 30th Anniversary of this great organization. We congratulate Robert E. Wollack, the President and Founder. It was his vision and drive that so many years ago began this agency that has continued to serve the most vulnerable youth and their families in Michigan throughout the years. Wolverine has grown and changed to meet the needs of our children in need. As the Board of Trustees we look forward to Wolverine continuing many more years of service. This mission will continue to grow and serve with our community of supporters. It is because of our partnership with you that we are able to provide the special extras in serving our youth and families. Together, we can accomplish many great things on our mission of *Helping Children to be Victors*.

Thank you,

Bruce Kintz, Chairman, Secure Harbor Financial Service
Ronald Warhurst, Vice Chairman
Robert E. Wollack, Second Vice Chairman
Jerry Meter, Treasurer, Steelcase, Inc
James Libs, Secretary, Brown & Brown of Detroit
John Wangler, Trustee, TopCat Sales
Karen Paciorek, PH.D, Trustee, Eastern Michigan University
Vince Brennan, Trustee, Denali Energy
Martin Daly, Trustee, Daly Merritt, Inc.
Chris Flores, Trustee, Sacred Heart Center
Richie Piert, Trustee, Martin Group
Warde Manuel, Trustee, University of Michigan

THANK YOU 2015-2016 DONORS

Arbor Trust Wealth Advisors
Answer Heating and Cooling
Lisa Apuda
Melissa Armatis
Suzanne Balghit
Barbossa Family
Kevin Binder
Carman Bland
Sheri Boyd
Braun Kendrick
Vince and Megan Brennan
Lisa Brink
Melissa Briones-Carlson
Melinda Briones
Katrina Brock
Scott Burk
Joanne & David Case
Michael Case
Catalunch LLC
Donald Clark
Leslie Clark
Steven Clark
Barbara Clerebout
Justin Cochrane
Tom Collins

Comerica Bank
Cook GM Superstores
Charles Dabrowski
The Daly Family
Daly Merritt Insurance
Davis Law Firm
Susanne Dicker
Distinct Life
Lawrence DeFioe
Jemonette Demesa
Sarah Dewitt
Ryan Dinkgrave
Dawn Droblich
Scott Eickholt
Chris Estes
Deborah Edwards
Ennis Center for Children
Nile Evans
Rebecca Ewing
Shirley Fischer
Ann-Mane Fisher
Scott Forbes
Scott Gaffner
Ron & Suzanne Geer
Global Vision Technologies

Infinite Technologies
Give with Liberty
Gail Gotthelf
Robert Graham
Stephen Greenberg
Growth Works
Yvonne Haddix
Richard Harrison
Palmer Hart
Jim & Brenda Herman
Greg Hoffman
Chris & Maureen Holmes
Hour Media
Eboni Jett
David Katz
Jennifer Keller
Mindy Krigel
Thomas Krolicki
Lacey & Jones
LaMarsh Global
Alfred Lawrence
Jeff Lee
James Libs
Doris Low
Monique Mandley

Lynn Marzetti
Samuel E McCargo
David McClain
Derrick McCree
Erin Meter-Lagan
Jerry Meter
Lisa Meter
Steven Miesowicz
Mike Morse Law Firm
Michigan Sports Marketing
Mike Milken
Troy Mitchell
Muchmore Harrington & Smalley
Justin Near
Newton-Johnson Plumbing
James Maher
Nolan Moore
Orchards Children Services
Gail Overstreet
Breanna Owens
Clay Paciorek
Karen Paciorek
Michael Paciorek
Arnel Paril
PharmaScript

Steve Reedy
Tim Robinson
Roebuck Residential
Thomas Rogers
Tony Roko
Sydney Schaaf
Elizabeth Schell
Annet Schlosser
Leanne Schwenk
Anthony Scooros
Second Story Interiors
Shiawassee County
Diana Sikes
Kwan Skinner
Rhonda Smith
Spectrum Human Services
Christine Spidell
St. George Church
Jaime Suarez
Carol Swezene
Jane Synnestvedt
Bill Tilton
University of Michigan
USA Insulation
Vaneerden Distribution

Teresa Villani
Jennifer Vinklarek
John and Lorraine Wangler
Marvin Weintraub
Kevin and Jolene Westfall
Pete Wilson
Jim Winslow
Craig Wollack
Judith Wollack
Matthew & Jennifer Wollack
Robert Wollack
Zachary Wollack
Judi Wyatt
Young Family Foundation
York Risk Services
Nathan Zack

THANK YOU 2015-2016 EMPLOYEE DONORS

Justina Allen
Lynette Amos
LaShawn Anderson
Timothy Andress
Erin Barbosa
Rachel Brant
Lisa Brink
Dominique Beachum
Carole Belcher
Nesrine Beydoun
Rosetta Biggins
Kealyonna Bland
Devia Boles
Sheri Lynetta Boyd
Jacqueline Branch
Laureen Brennan
Jynice Brown
Kiara Brown
Raetron Bryant
LaToya Burnside
Brittany Burt
Milton Butler
Jonas Cabil
Monica Carter
Rickesha Carter
Michael Case
Edward Chezick

Terry Chisolm
Barbara Clerebout
Lee Ann Clifford
Justin Cochrane
Lula Coleman
Laurie Collins
LaToya Cook
Robert Cooper
Dulles Copedge
Ameena Curry
Sandra Demarais
Marc Dietrich
Tommie Dowdley
Kristi Einem-Smith
Deanna Emanuel
Rebecca Espinosa
Ryan Esterline
Royce Fanning
Crystal Feska
Janetta Flake
Carol Furbush
James Furbush
Lakisha Frierson
Deshunda Galvin
Esmeralda Garcia
Rose Gibson
Kenton Gleason

Kevin Lowery Gordy
Jovan Granberry
Terri Granger
Bradley Gray
Anna Greenblatt
Marjorie Ann Grimes
Chris Haines
Katrina Harris
Alexis Harris
Jorda Hearit-Hickey
Quen'Tavia Henry
Jordan Hickey
Jamie Hill
Gregory Hoffman
Kandice Hopkins
Mark Howard
Linda Howell
Mahogany Hudson
Diaroyce Humphrey
Jada Alexis Jackson
Eboni Renee Jett
Louis Johnson Jr.
Joshu Johnson-Payne
Aimee Marie Johnson
Audra Johnson
Carolyn Johnson
Deeris Johnson

Diamonique Johnson
Tanya Lasha Johnson
Moniq Jones Rowland
Raymond Jones
Rosa Brenda Jones
Keith Bernar Jordan
Michael Kennebrew
Thomas Krolicki
Sarah Kribs
Kari Laporte
Jeffrey Lee
John Edwin Levy
Jasmine Lockhart
Tamika Lovejoy
Doris Low
Michael Low
Dacia Mackey
Ryan Mailey
Sharniqua Martin
Victor Martin
Derrick McCree
Gregory McDonald
Blake Edward McGhee
Cynthia McKissack
Amy Lynn Miller
Randall Miller
Tavish Owen Miree

Labryant Montgomery
Demarcus Moore
Nolan Moore
Equayvis Moten
Shasta Mounger
Tena Murray
Candase Noel
Larry Paterson
Elaine Ruth Pecinis
Briana Perry
Ann Phillips
Jamisha Poole
Laurel Jean Popp
Jeniese Reed
Catrina Richter
Derrick Robinson
Renisha Roulac
Therese Rowell
Tyler Sanders
Amari Sangster
Annet Schlosser
Chris Searles
Chelsee Senia
Theresa Short
Yolanda Skelton
Pedro Smith
Phylicia Smith

Mark Snow
Jacob Strickland
Wayne Szagesh
Nathaniel Thomas
Courtney Thompson
Michael Townsend
Anthony Trapp
dnavon Turner
Brian Walker
Cheyna Wallace
James Washington
Paul Whitney
Sylvester Wilcox
Jessica Williams
Reginald Williams
Sonja Williams
Tanara Williams
Peter Wilson
Kiantay Winston
Judith Wollack
Robert Wollack
Matthew Wollack
Alvita Laven Wright
Jasmine Wright
Lynne Yeck
Letavia Young

1224 Families Received
Direct Service through Wolverine

1032 Children Served in
Specialized Residential Treatment

600 People Currently Employed
at Wolverine Human Services

600 Families Trained in PRIDE
Foster Care Courses

259 Children Served in
Foster Care Services

149 Children Served in
Adoption Services

220 People have become Youth Mental Health
First Aid Certified through Wolverine

139 Children Currently in Foster Homes
Licensed by Wolverine

55 Counties Served
by Wolverine

49 Forever Homes
Created for Children

14 Specialized Residential
Treatment Programs

2 States Served by Specialized
Residential Treatment - Michigan and Maryland

1 Native American Tribe Served by
Specialized Residential Treatment
- Saginaw Chippewa Tribe

89.36% Successful Completion Rate of
Specialized Residential Treatment



FINANCIAL REPORT

SEPTEMBER 1ST, 2015 - AUGUST 31ST, 2016



Revenues

Government	31,450,280
Other	902,644
Total	32,352,924

Expenses

Supervision and Treatment	22,668,501
Supplies	2,017,357
Communication	699,970
Facilities and Equipment	1,830,476
Transportation	486,787
Specific Assistance	744,478
Other Operational	1,178,283
Depreciation	1,277,569
Interest	911,227
Total	31,814,648

Revenues Over/Under Expenses	538,276
-------------------------------------	----------------